

SCOTT LAND COMPANY, LLC

Ben G. Scott Land Company, LLC • 1301 Front Street • Dimmitt, Texas 79027
Phone (806) 647-4375 5:00am to 10:00pm or (800) 933-9698 • Fax (806) 647-0950
www.scottlandcompany.com • ben.scott@scottlandcompany.com

WEST OF MULESHOE LAND – BAILEY CO., TEXAS

State: Texas
Region: South Plains
County: Bailey
Property Type: Farmland with Irrigation Well
Acres: 80acres +/- Available in two (2) 40 Acre Tracts
Taxes: Estimated \$260.00 annually (per 40 acres)
Price: \$199,000.00
Location: West of Muleshoe, Texas
Contact Name: Ben G. Scott / Robert D. Nelson
Contact Address: Scott Land Company, LLC
1301 Front Street
Dimmitt, Texas 79027-3246
Contact Phone #: 800/933-9698 day or night
Contact Fax: 806/647-0950
Contact's Email Address: scottland@amaonline.com
Comments: TWO 40 ACRE TRACTS FOR SALE – Buy One or Both.

4.5 miles west of Muleshoe on FM 1760 – Farmland with irrigation well equipped with submersible pumps reportedly producing 60 GPM and 40 GM. The property has county road frontage, electricity available and would make a nice place for livestock, farming or build a country home.

The information contained herein is as obtained by Scott Land Co., LLC – Dimmitt, Texas from the owner and other sources and even though this information is considered reliable, neither broker nor owner make any guarantee, warranty or representation as to correctness of any data or descriptions and the accuracy of such statements should be determined through independent investigation made by the prospective purchaser. This offer for sale is subject to prior sale, errors and omissions, change of price, terms or other conditions or withdrawal from sale in whole or in part, by seller without notice and at the sole discretion of seller. Readers are urged to form their own independent conclusions and evaluations in consultation with legal counsel, accountants, and/or investment advisors concerning any and all material contained herein.

Ranch & Farm Real Estate

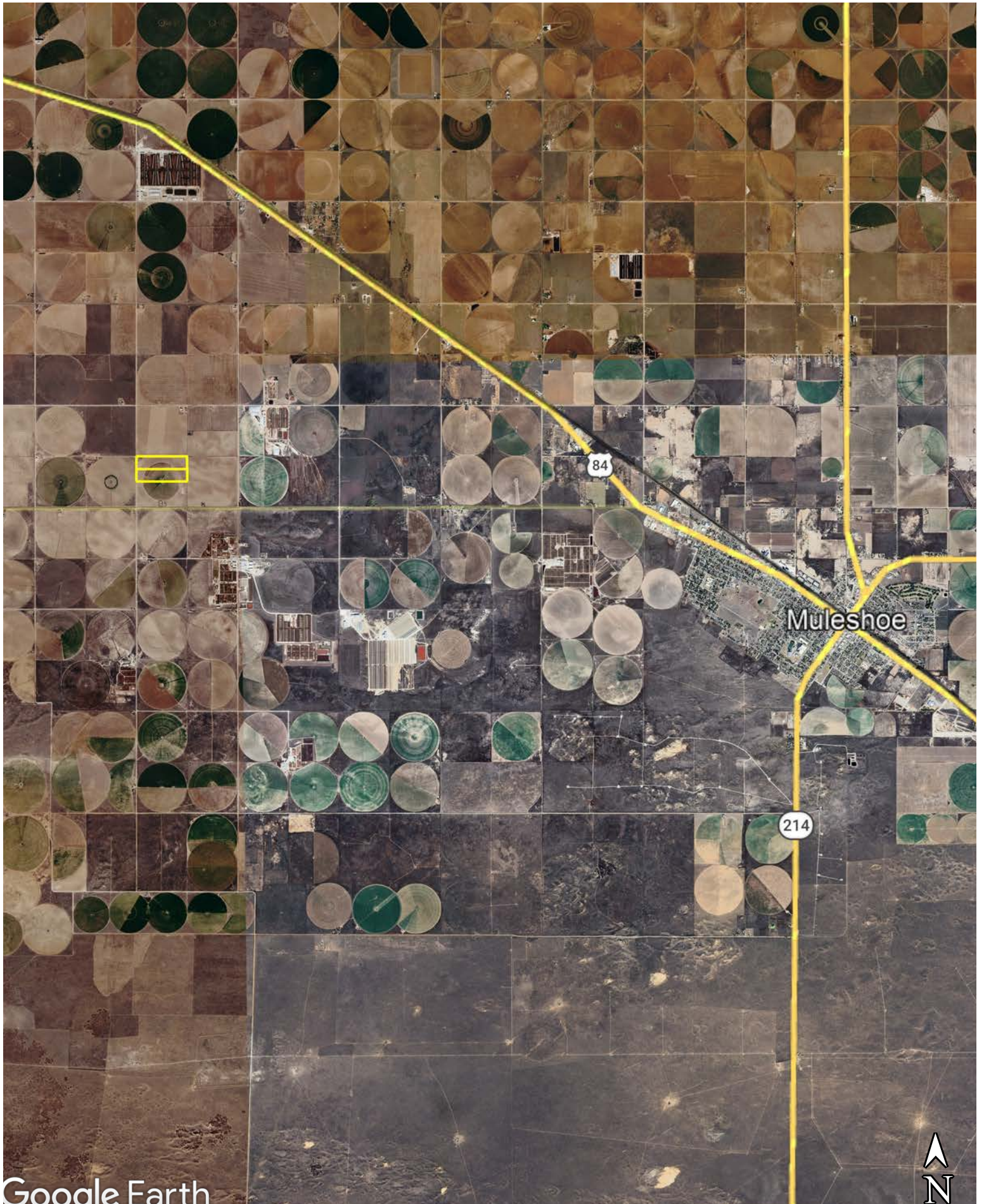

Google Earth



Tract 1

Tract 2

113

1760

113

